

*NR.7.*  
*JAGT HORNs-SERENADE.*  
*Per Iversen.*

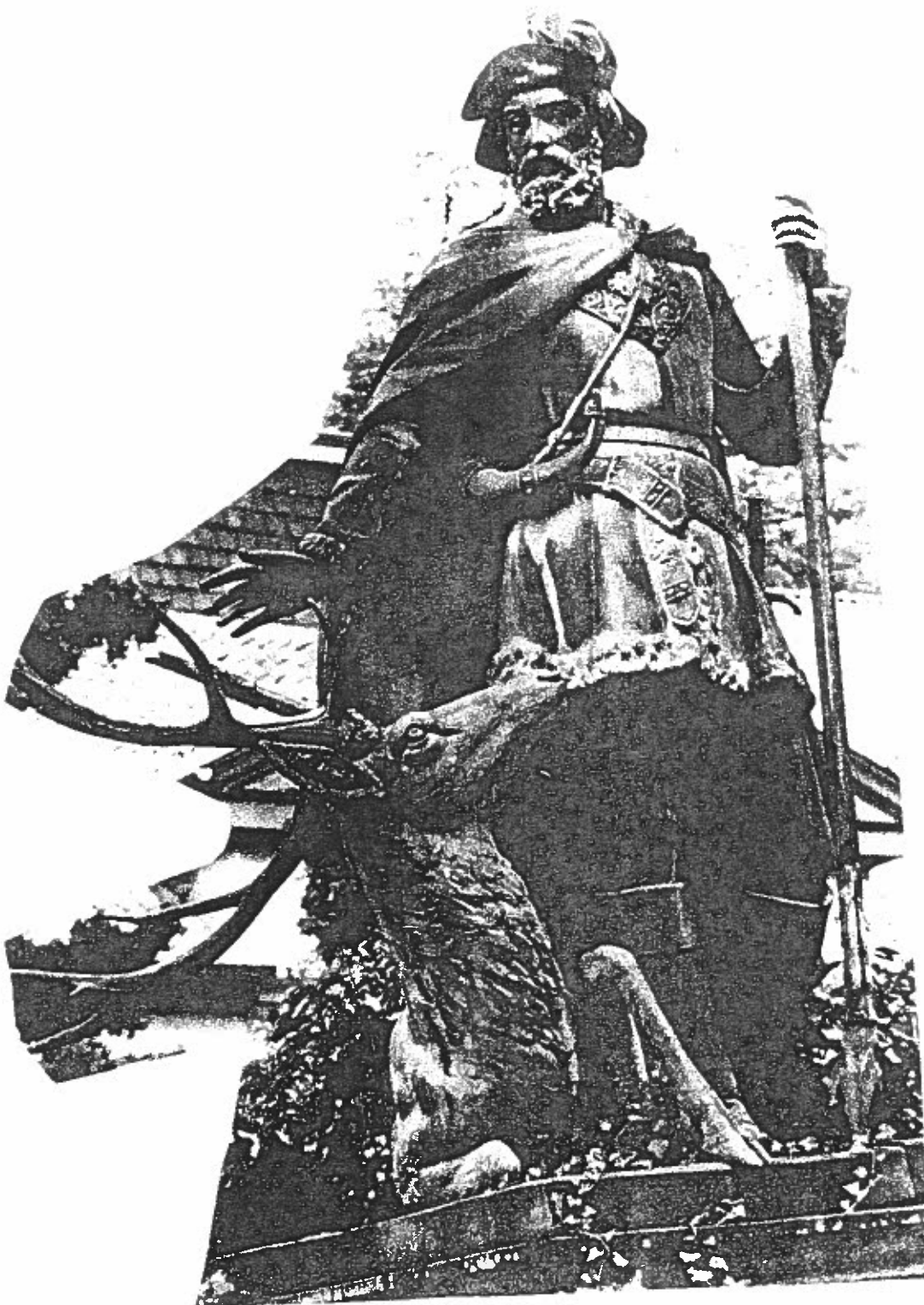

# NR. 7 JAGTHORNS-SERENADE.

Per iversen.

**allegretto.**

F.P.1 *mf*

F.P.2 *mf* simile

P.H.1 *mf* simile

P.H.2 *mf* simile

8

F.P.1 *f* *p* *f*

F.P.2 *f* *p* *f*

P.H.1 *f* *p* *f*

P.H.2 *f* *p* *f*

15

**Allegro.**

F.P.1 *p* *mp* *mf*

F.P.2 *p* *mf*

P.H.1 *p*

P.H.2 *p*

22

29

36

## NR. 7 JAGTHORNS-SERENADE.

Per iversen.

# NR. 7 JAGTHORNS-SERENADE.

Per iversen.

**allegretto.**

6

11

16

**Allegro.**

21

26

31

36

41

46

# NR. 7 JAGTHORNS-SERENADE.

Per iversen.

**allegretto**  
*mf* simile

6

11

16 **Allegro.**

23

28

33

41

# NR. 7 JAGTHORNS-SERENADE.

Per iversen.

**allegretto.**

6

11

16

**Allegro.**

25

30

38
